

PLAT OF SURVEY
-OF-

LOT 16, BUBBLING SPRINGS SUBDIVISION, located in the Northwest 1/4 of the Southwest 1/4, the Northeast 1/4 of the Southwest 1/4 and the Northwest 1/4 of the Southeast 1/4 of Section 34, Township 4 North, Range 16 East, in Walworth County, Wisconsin.

Survey For: John L. Jansky and Linda Desautels

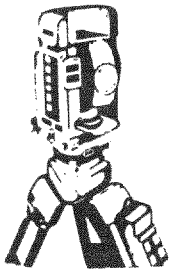
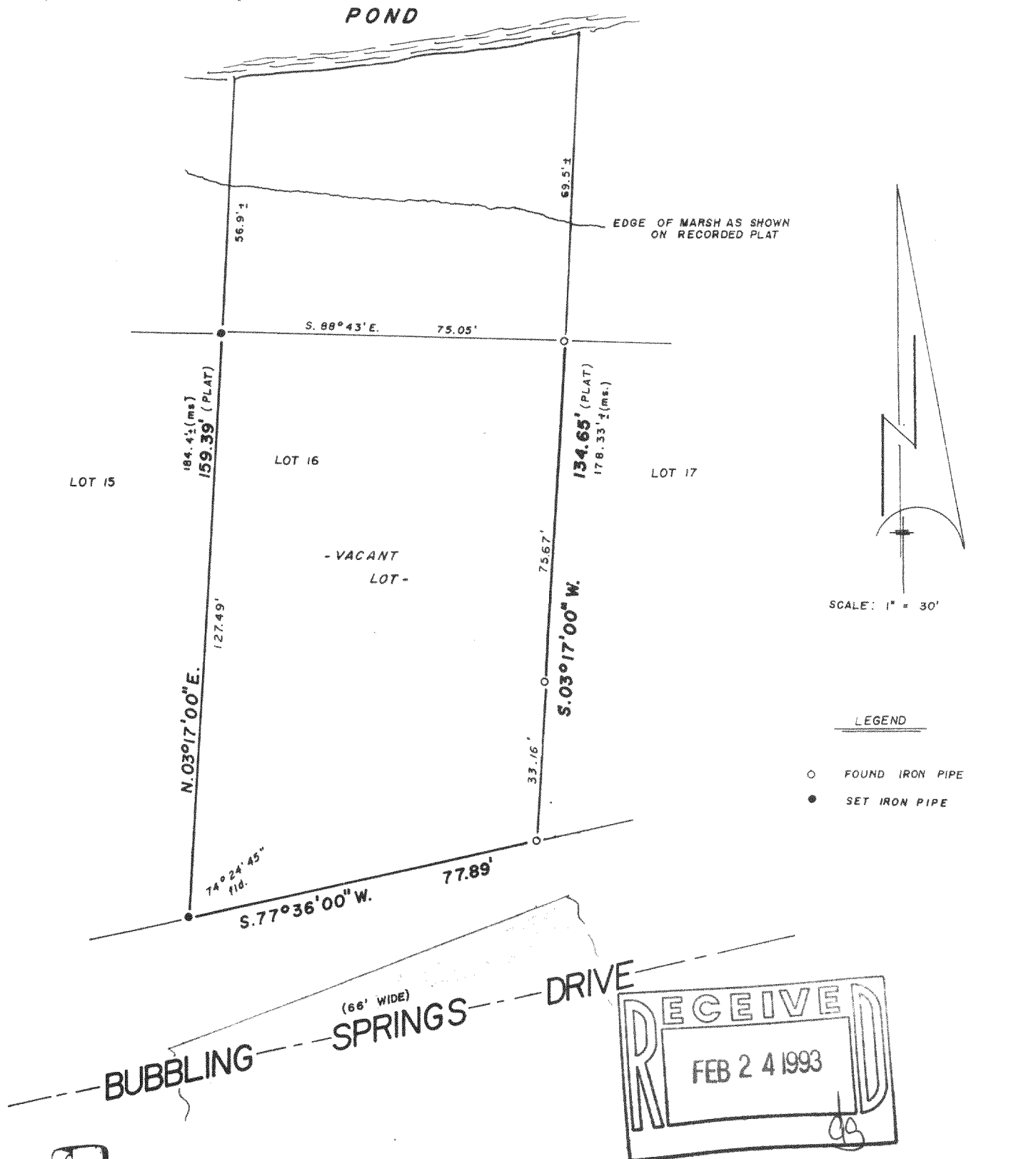

B.W. SURVEYING

Land Surveys
Mapping And Planning
35117 Academy Road
Burlington, Wisconsin 53105
(414) 534-4109

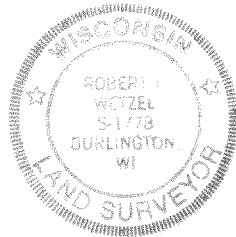

"I hereby certify that I have surveyed the above described property and that the above map is a true representation thereof and shows the size and location of the property, its exterior boundaries, the location of all visible structures and dimensions of all principal buildings thereon, boundary fences, apparent easements, roadways and encroachments, if any.

"This survey is made for the use of the present owners of the property, and those who purchase, mortgage, or guarantee the title thereto within one year from date hereof"

THIS IS NOT AN ORIGINAL PRINT
UNLESS THIS SEAL IS RED

Robert J. Wetzel

ROBERT J. WETZEL
REGISTERED LAND SURVEYOR - 1778

OCT. 9, 1992
DATE

1048
JOB NUMBER

416-907

HBS-16